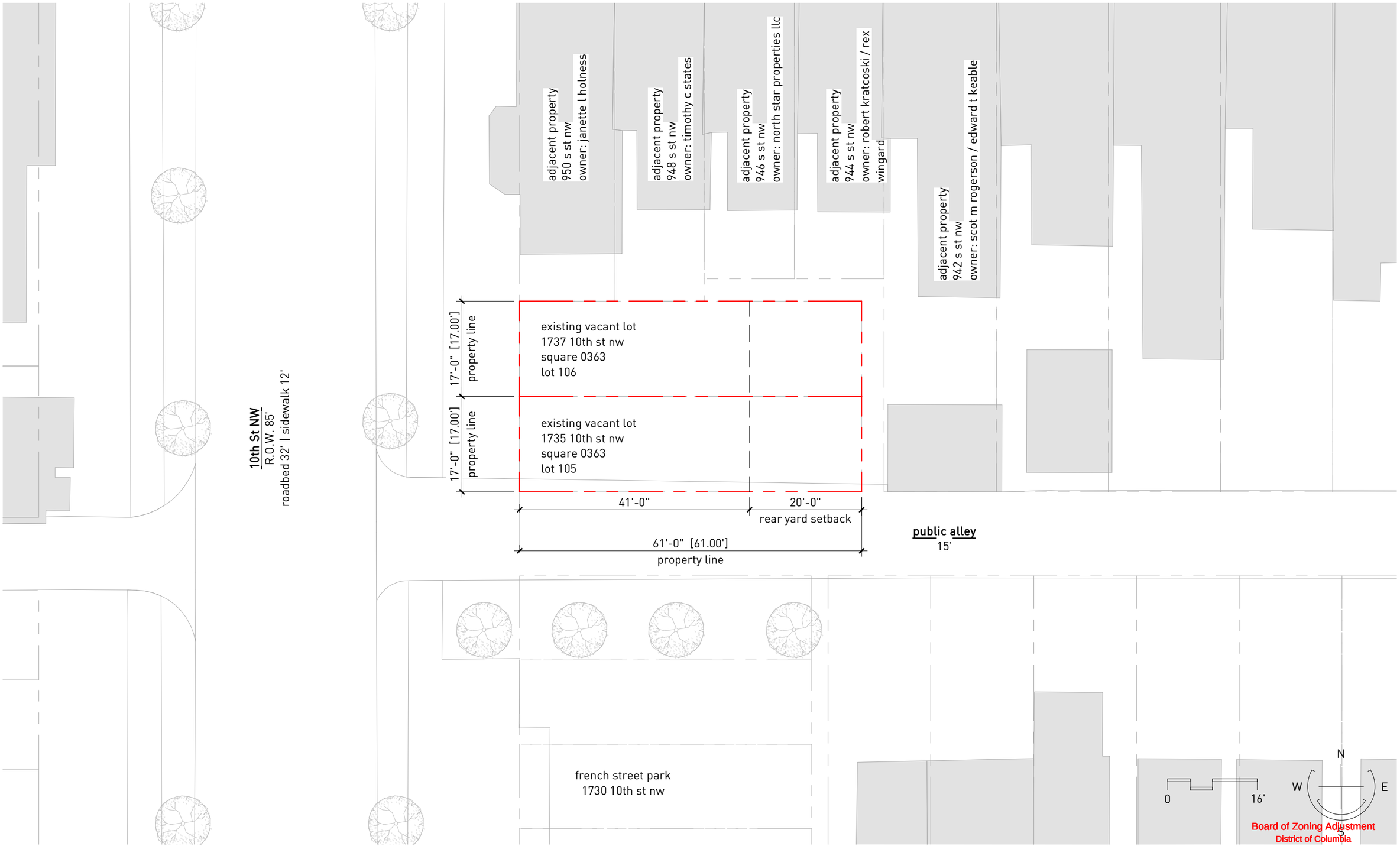

Board of Zoning Adjustment
District of Columbia
CASE NO.19768
EXHIBIT NO.6

existing site plan

1/16" = 1'-0"

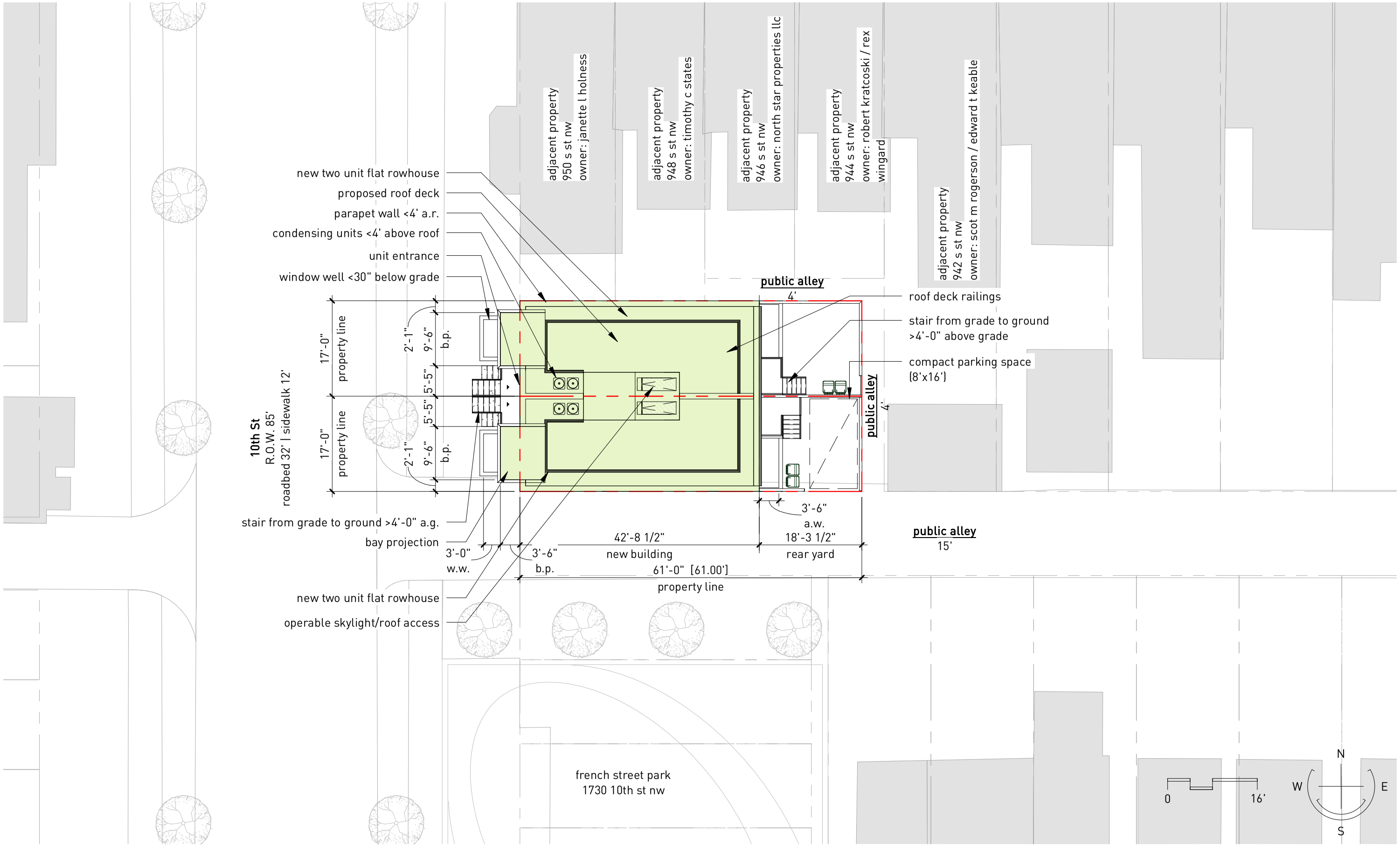

site plan | proposed
1/16" = 1'-0"

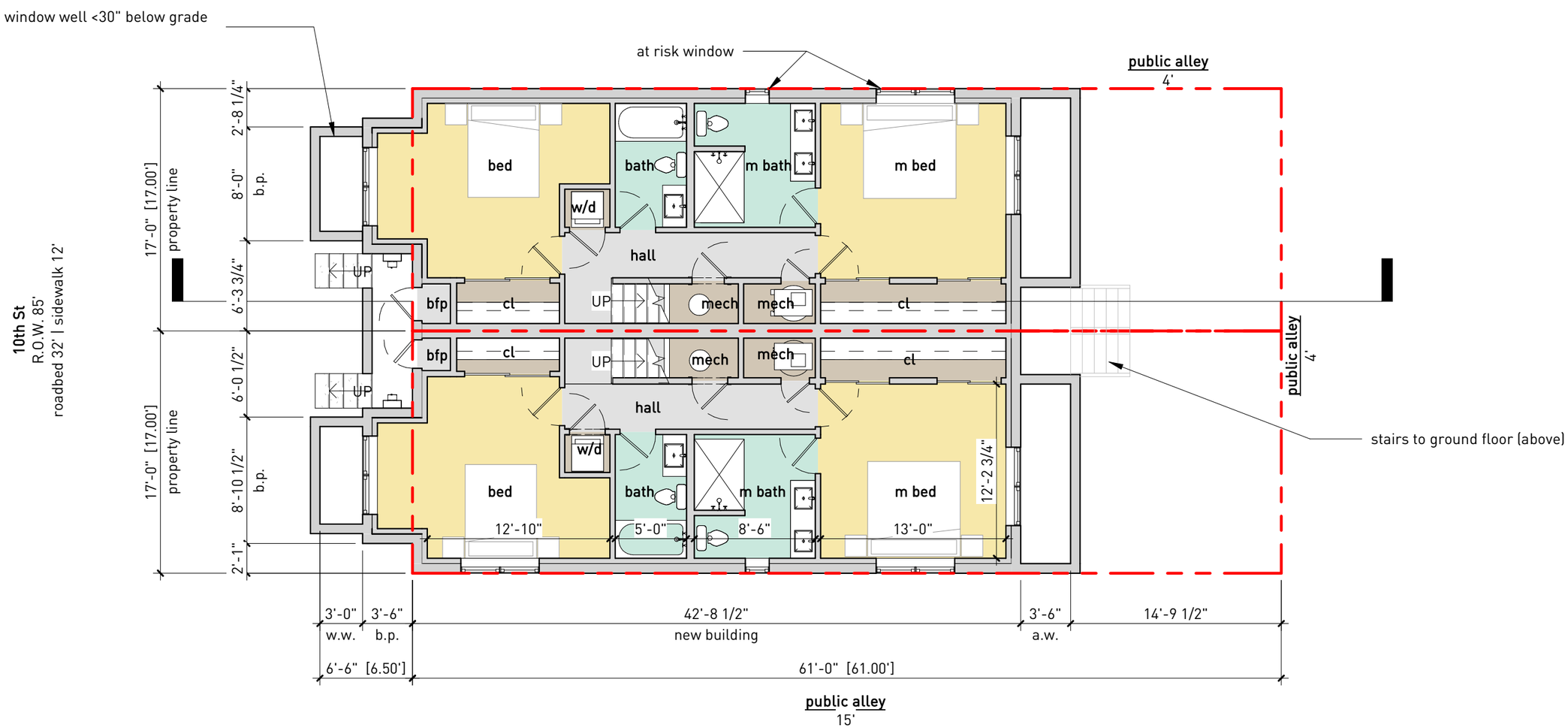

proposed plan | cellar
1/8" = 1'-0"

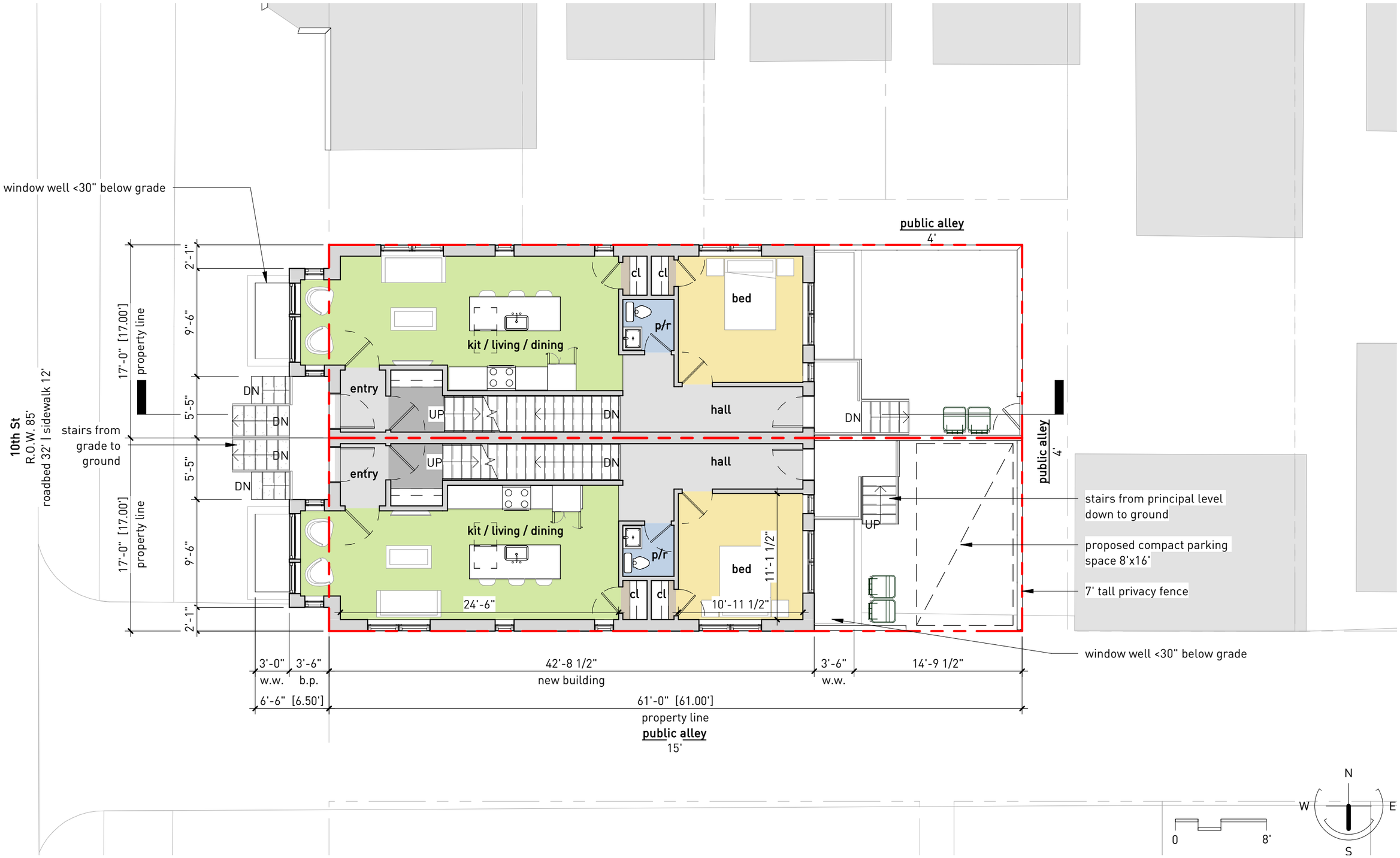

proposed plan | ground 16

1/8" = 1'-0"

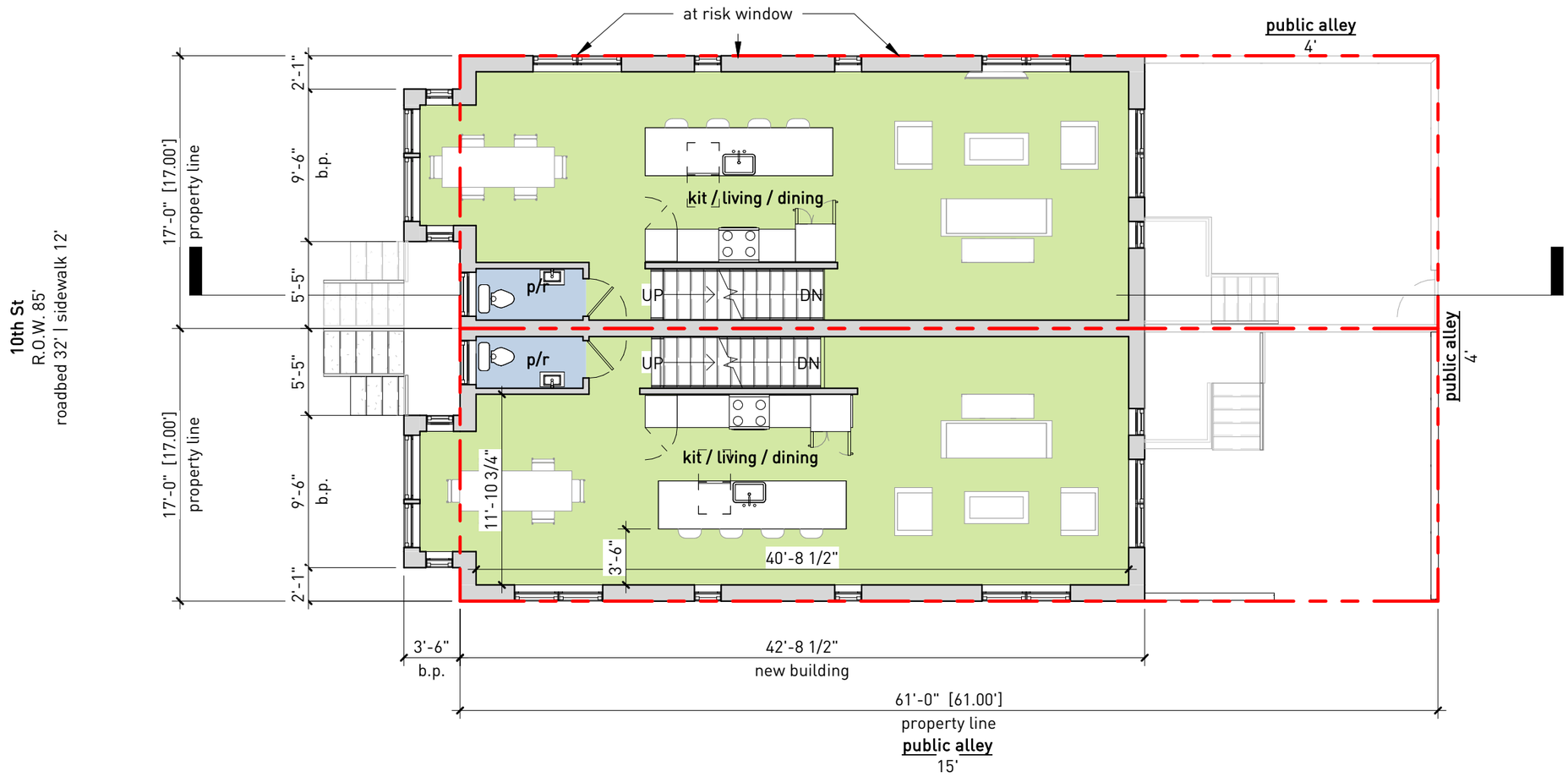

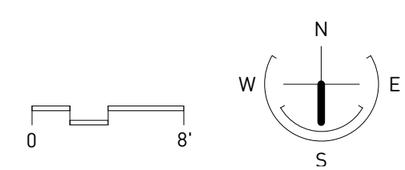

proposed plan | second 17

1/8" = 1'-0"

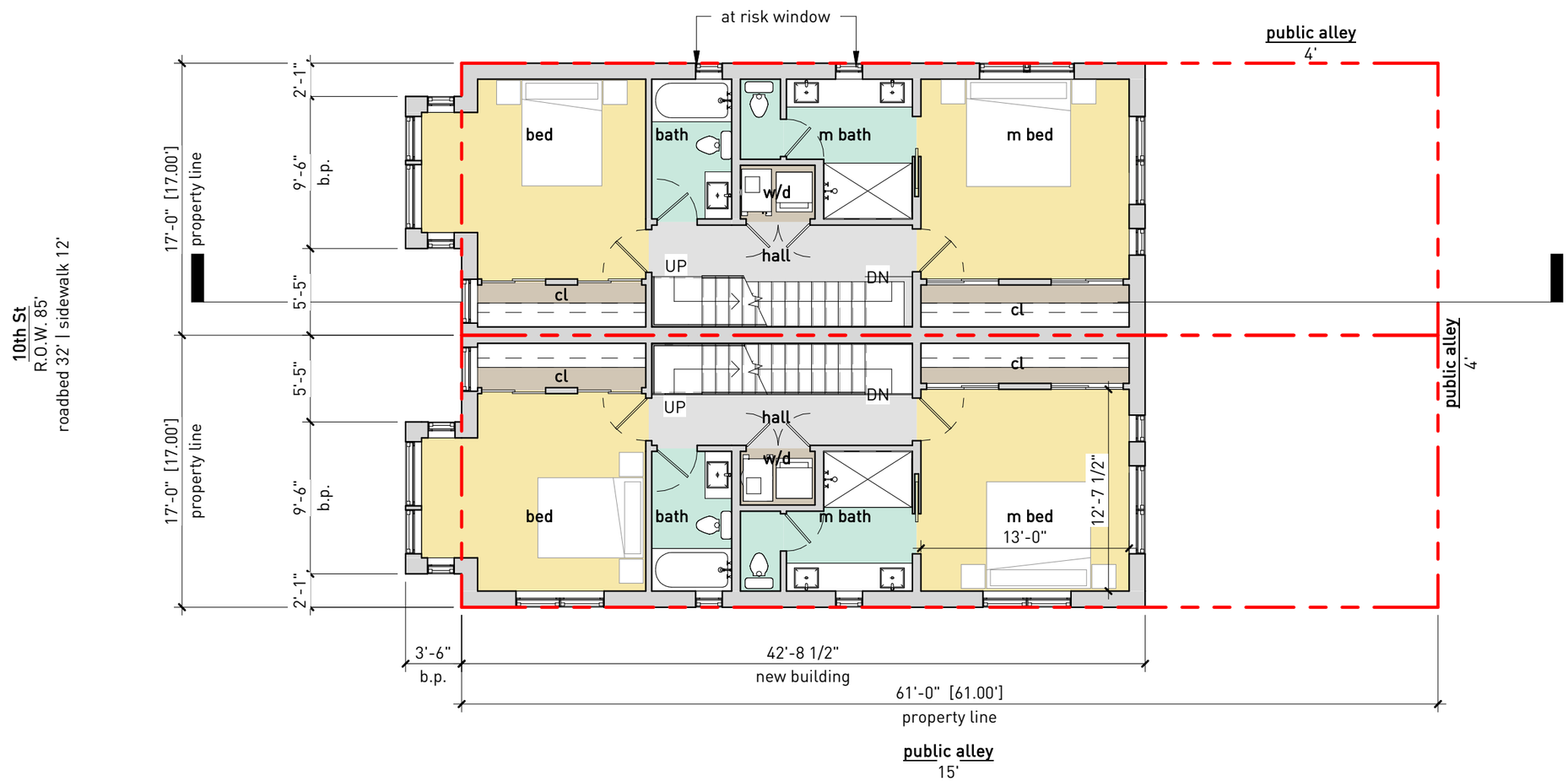

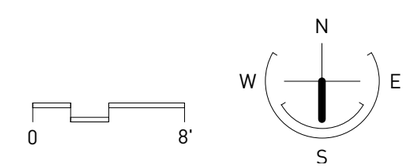

proposed plan | third
1/8" = 1'-0"

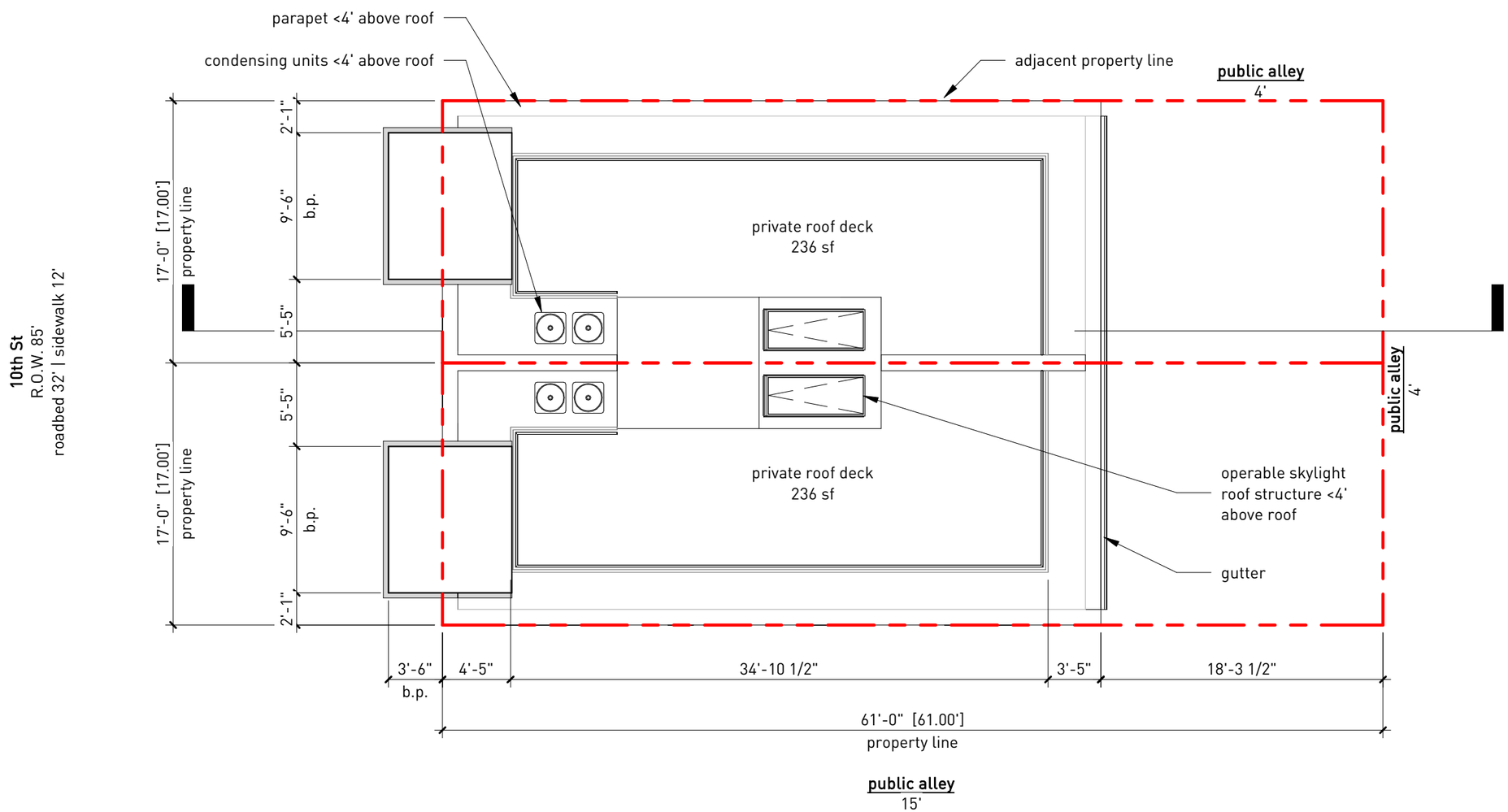

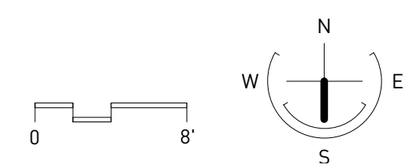

proposed plan - roof 19
1/8" = 1'-0"

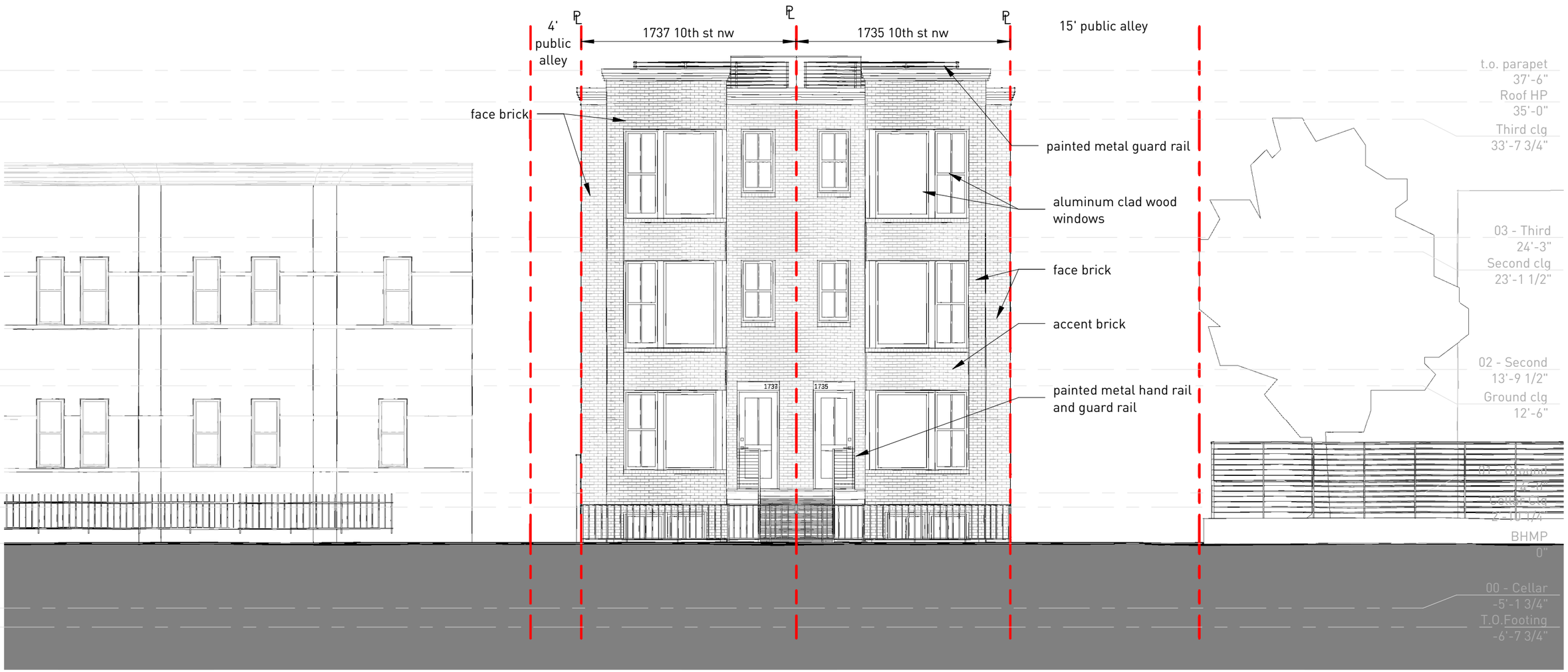

proposed elevation - front
1/8" = 1'-0"

proposed elevation - south

1/8" = 1'-0"

proposed elevation - rear

1/8" = 1'-0"

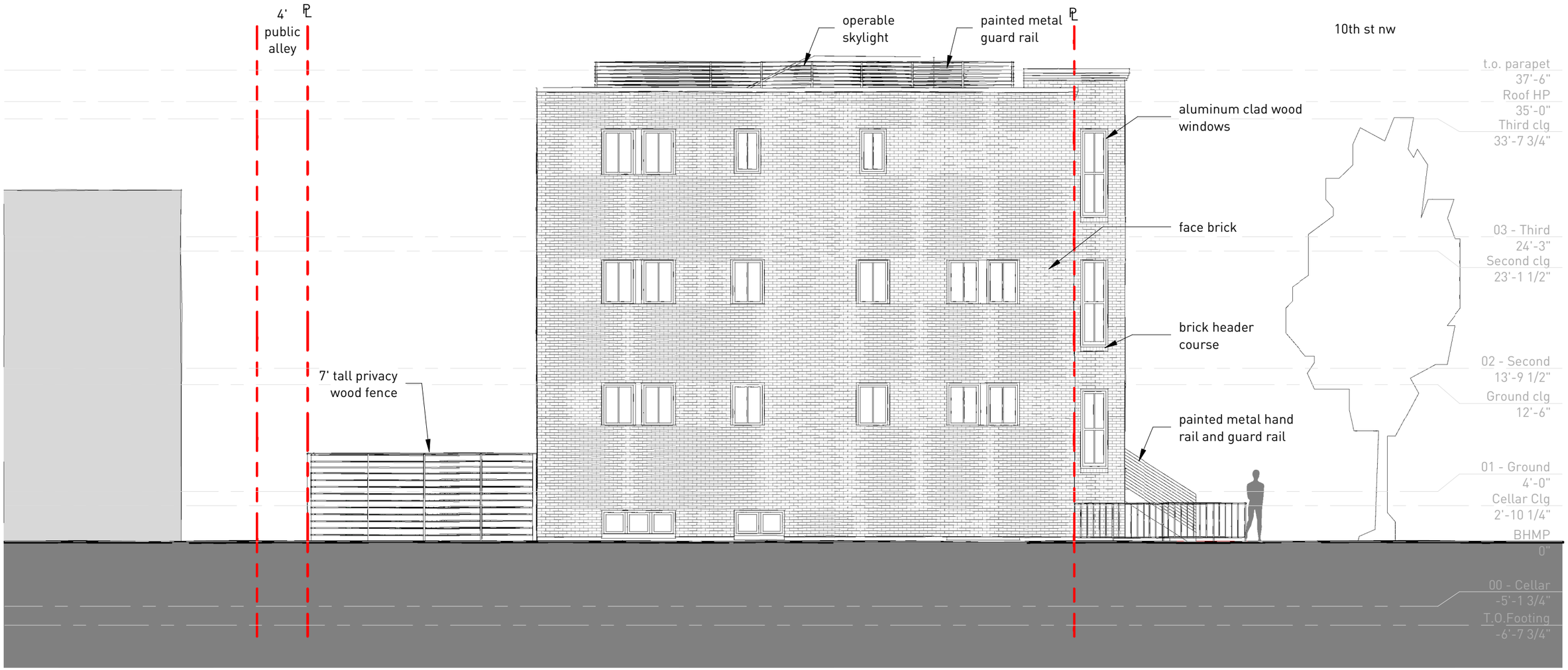

proposed elevation - north
1/8" = 1'-0"

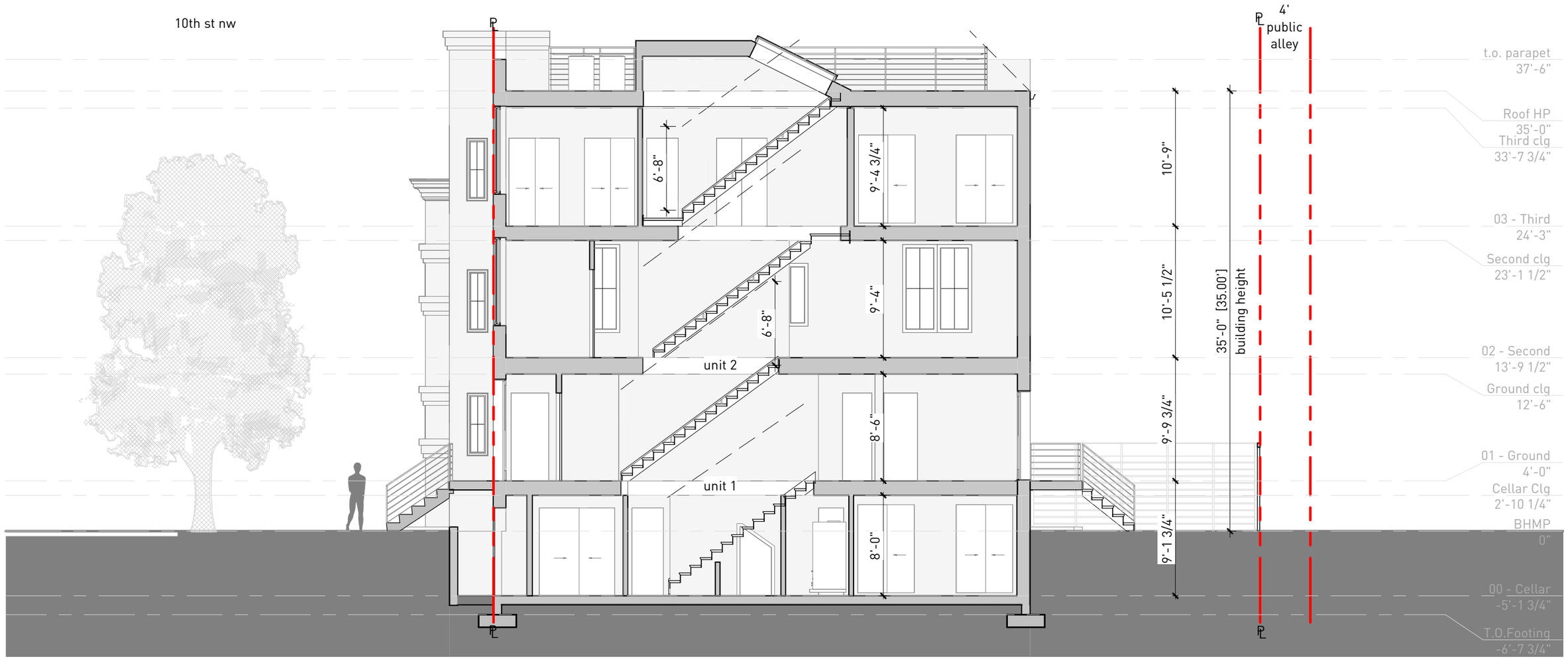

proposed building section

1/8" = 1'-0"